

**OPP Detachment Board Report  
Collision Reporting System  
January - March 2025**

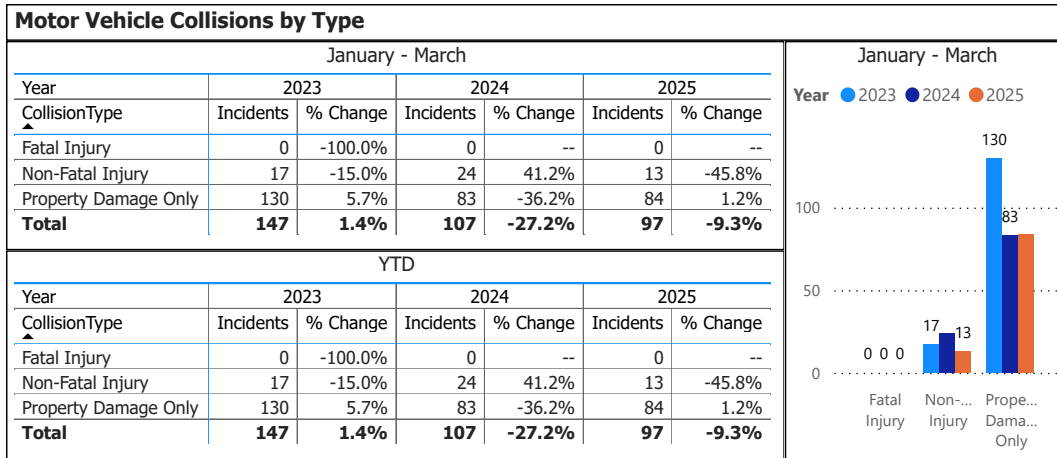

Data source (Collision Reporting System) date:  
22-Apr-2025

Detachment: 3S - HAWKESBURY

Location code(s): 3S00 - HAWKESBURY

Area(s): ALL

Data source date:  
22-Apr-2025

Report Generated on:  
24-Apr-2025 10:32:46 AM

**OPP Detachment Board Report**  
**Collision Reporting System**  
**January - March 2025**

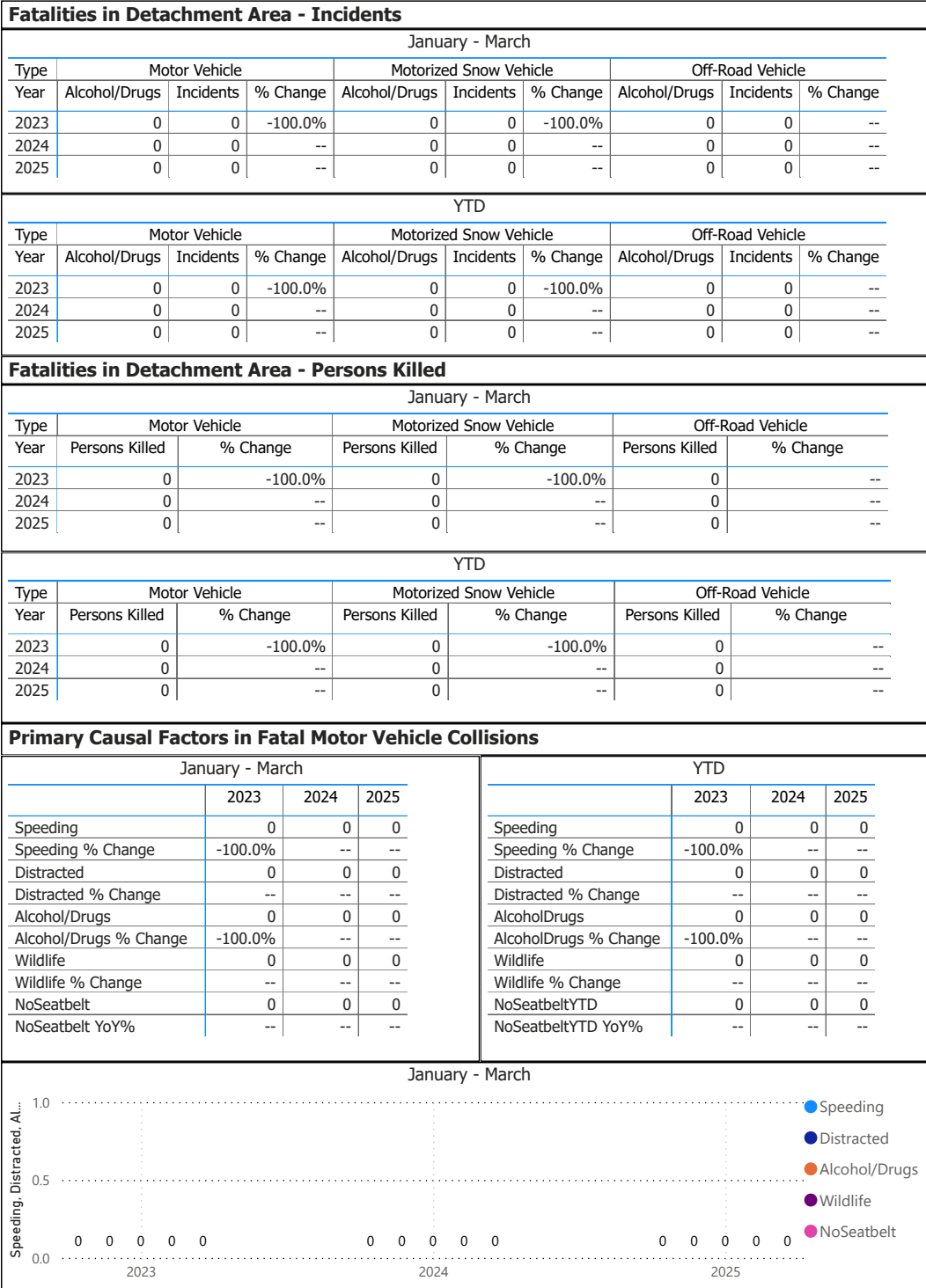

Data source (Collision Reporting System) date:  
22-Apr-2025

Detachment: 3S - HAWKESBURY

Location code(s): 3S00 - HAWKESBURY

Area(s): ALL

Data source date:  
22-Apr-2025

Report Generated on:  
24-Apr-2025 10:32:46 AM

**OPP Detachment Board Report  
Records Management System  
January - March 2025**

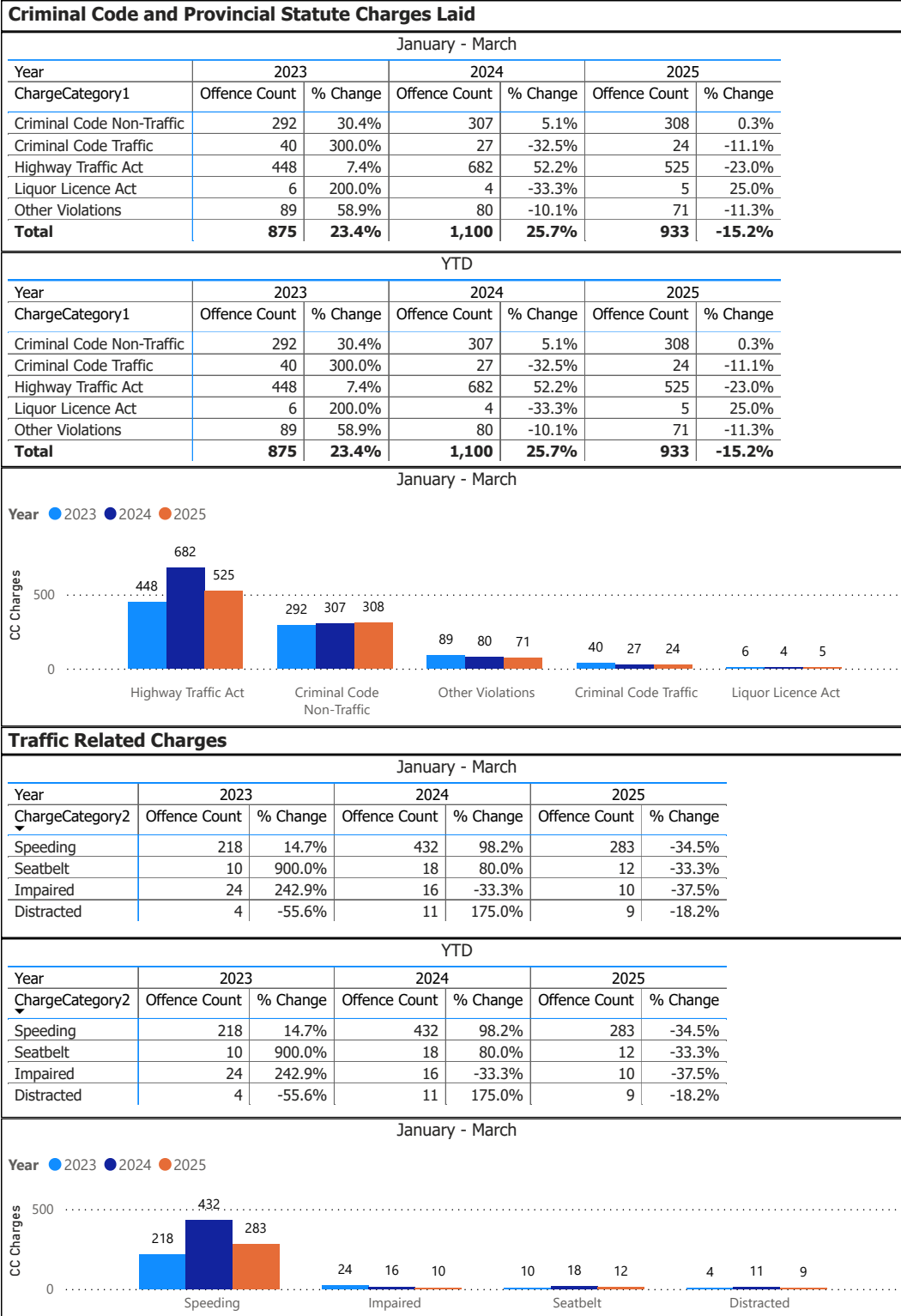

Detachment: 3S - HAWKESBURY

Location code(s): 3S00 - HAWKESBURY

Area(s): ALL

Data source date:

22-Apr-25

Report Generated on:

24-Apr-2025 10:32:46 AM

**OPP Detachment Board Report  
Records Management System  
January - March 2025**

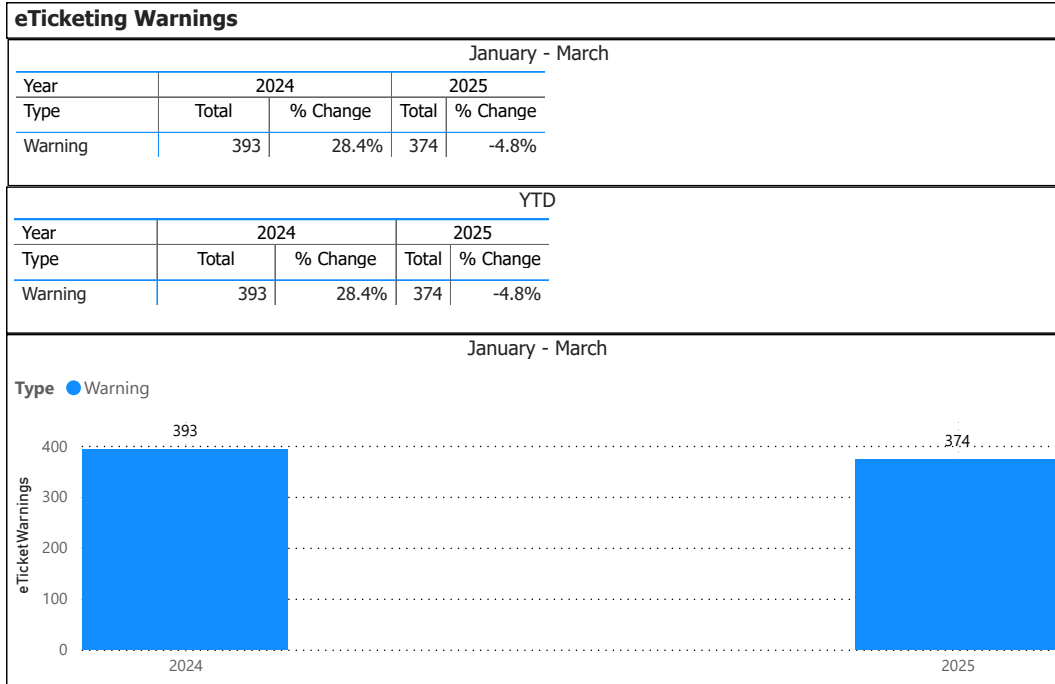

*Note: The eTicketing system was not fully implemented until the end of 2022, therefore data is only available beginning in 2023. % Change in 2023 may appear higher in this report due to the incomplete 2022 data.*

Detachment: 3S - HAWKESBURY

Location code(s): 3S00 - HAWKESBURY

Area(s): ALL

Data source date:

22-Apr-25

Report Generated on:

24-Apr-2025 10:37:31 AM

**OPP Detachment Board Report  
Records Management System  
January - March 2025**

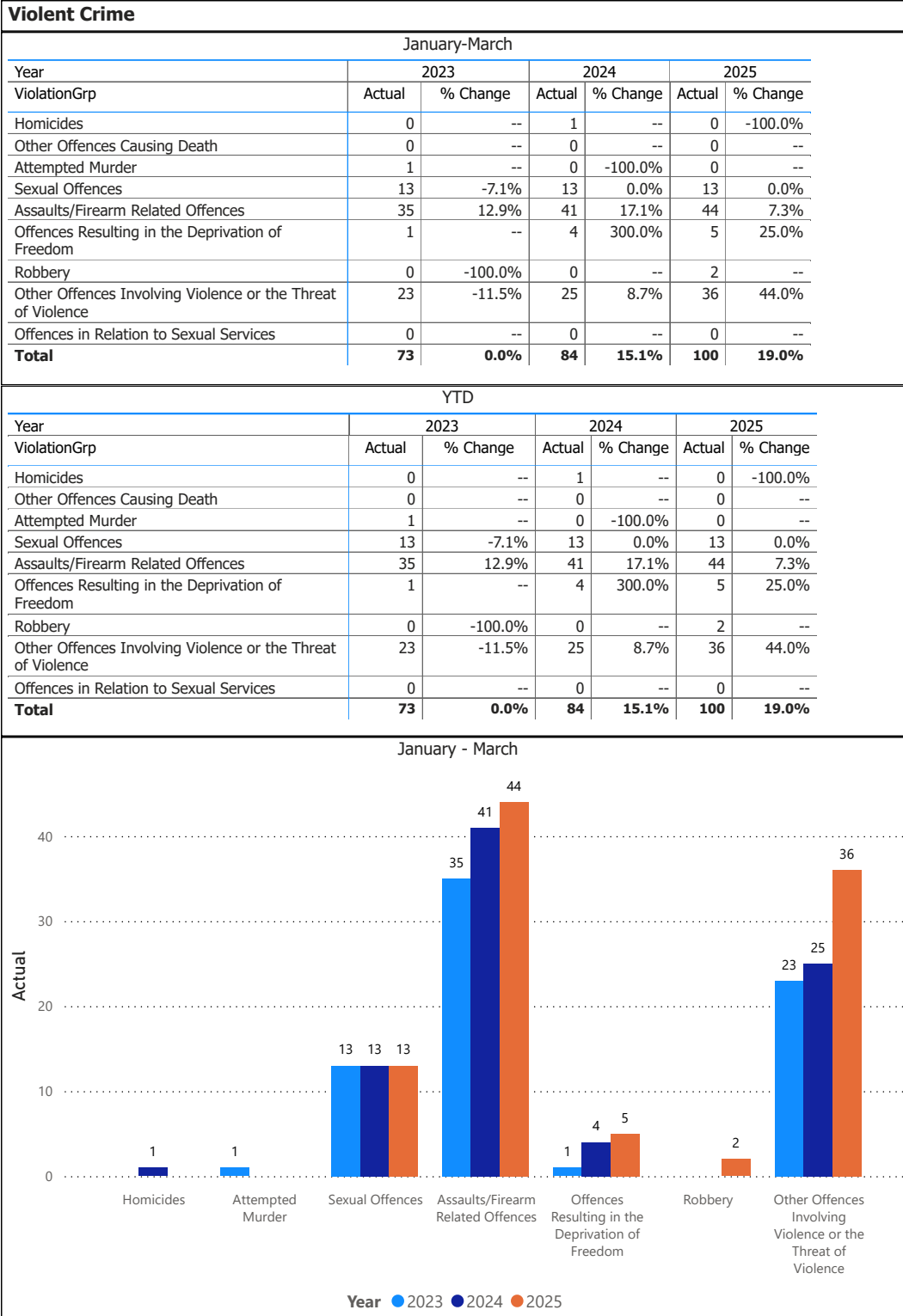

Detachment: 3S - HAWKESBURY

Location code(s): 3S00 - HAWKESBURY

Area(s): ALL

Data source date:  
22-Apr-2025

Report Generated on:  
24-Apr-2025 10:32:46 AM

**OPP Detachment Board Report  
Records Management System  
January - March 2025**

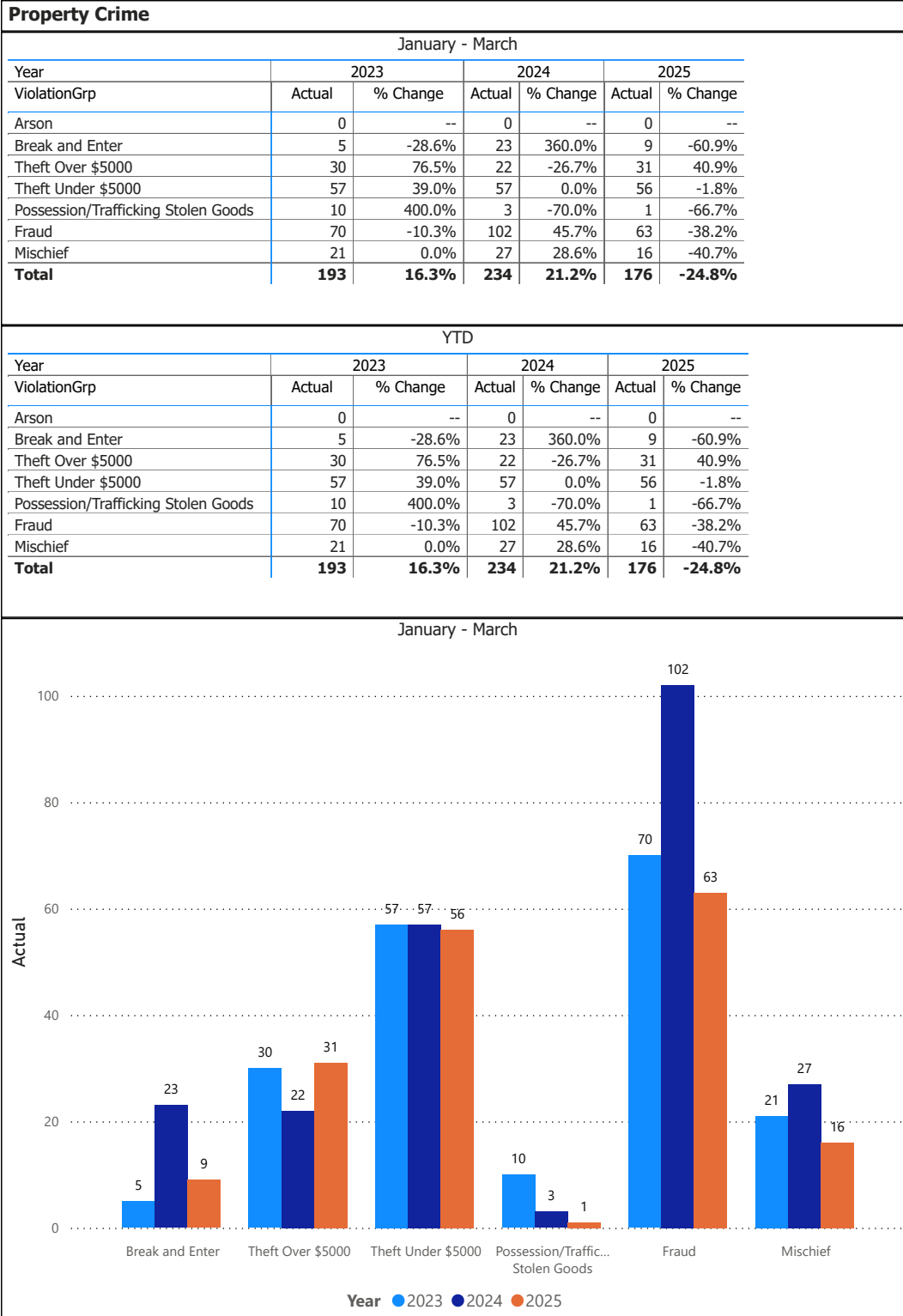

Detachment: 3S - HAWKESBURY

Location code(s): 3S00 - HAWKESBURY

Area(s): ALL

Data source date:

22-Apr-2025

Report Generated on:

24-Apr-2025 10:32:46 AM

**OPP Detachment Board Report  
Records Management System  
January - March 2025**

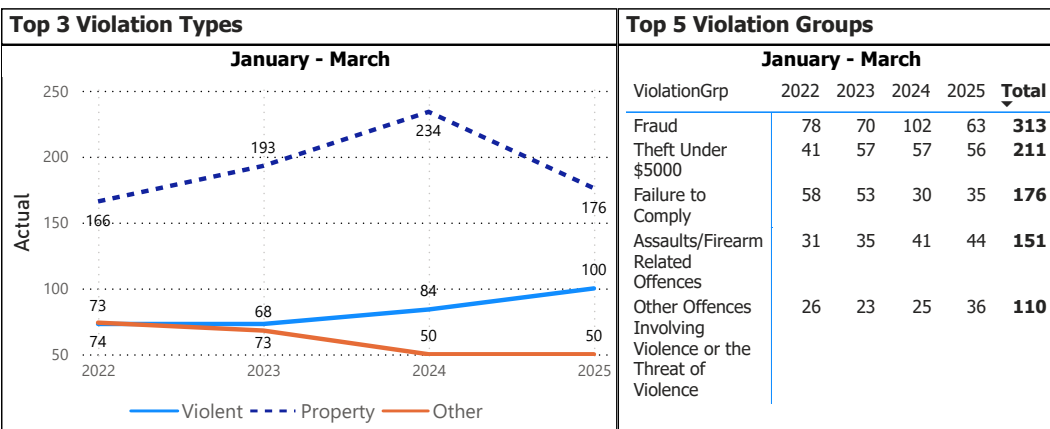
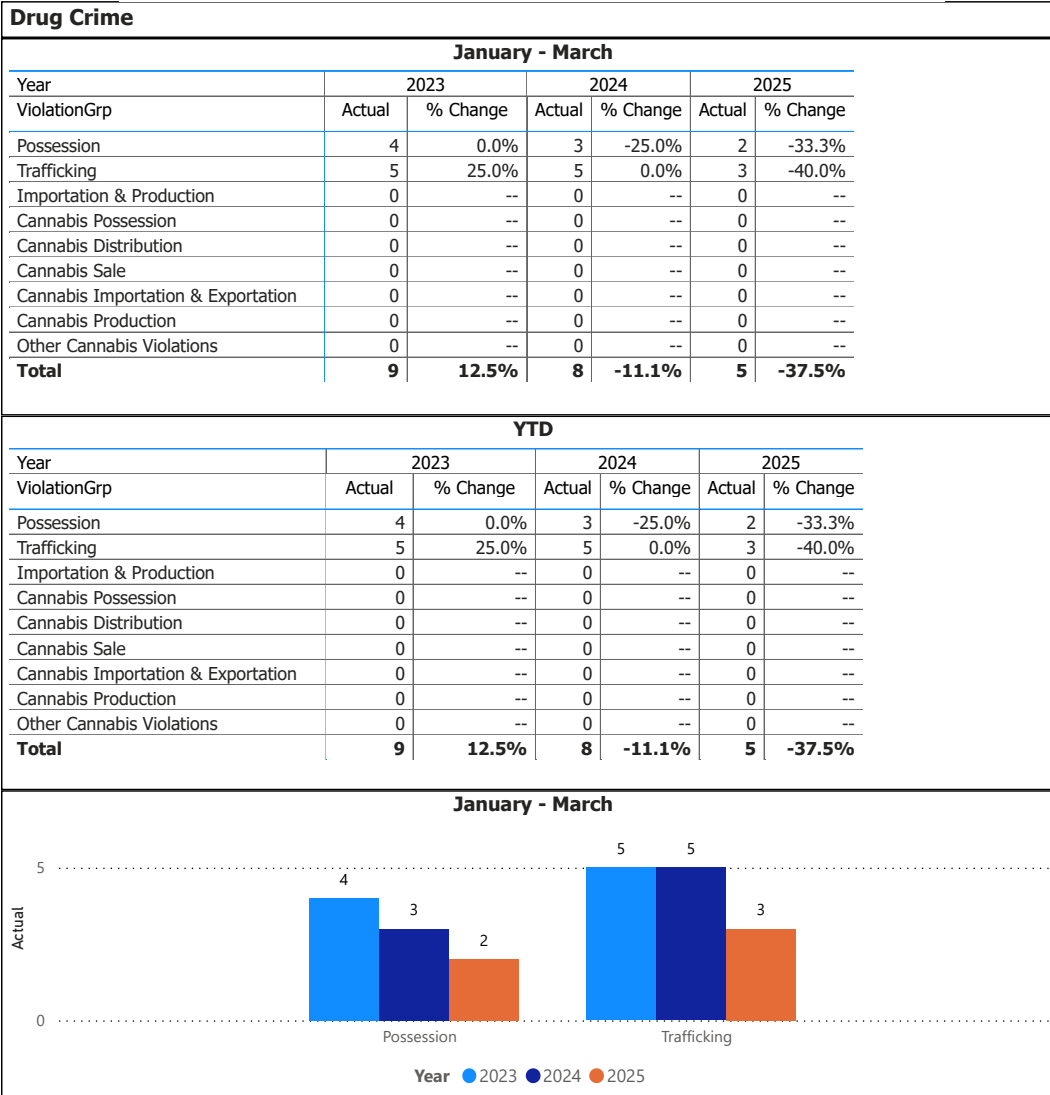

Detachment: 3S - HAWKESBURY

Location code(s): 3S00 - HAWKESBURY

Area(s): ALL

Data source date:

22-Apr-2025

Report Generated on:

24-Apr-2025 10:32:46 AM

**OPP Detachment Board Report  
Records Management System  
January - March 2025**

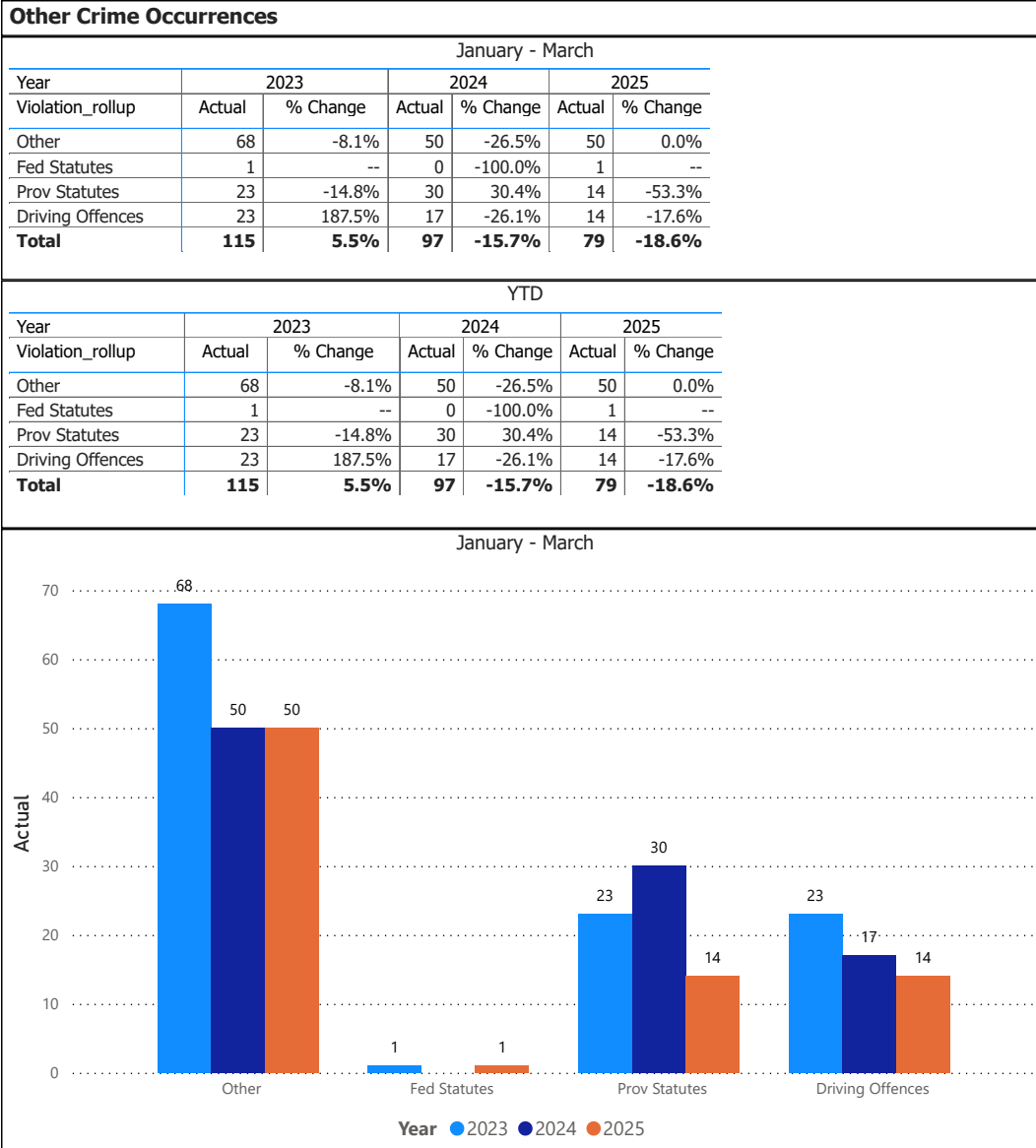

Detachment: 3S - HAWKESBURY

Location code(s): 3S00 - HAWKESBURY

Area(s): ALL

Data source date:

22-Apr-2025

Report Generated on:

24-Apr-2025 10:32:46 AM



**OPP Detachment Board Report  
Records Management System  
January - March 2025**

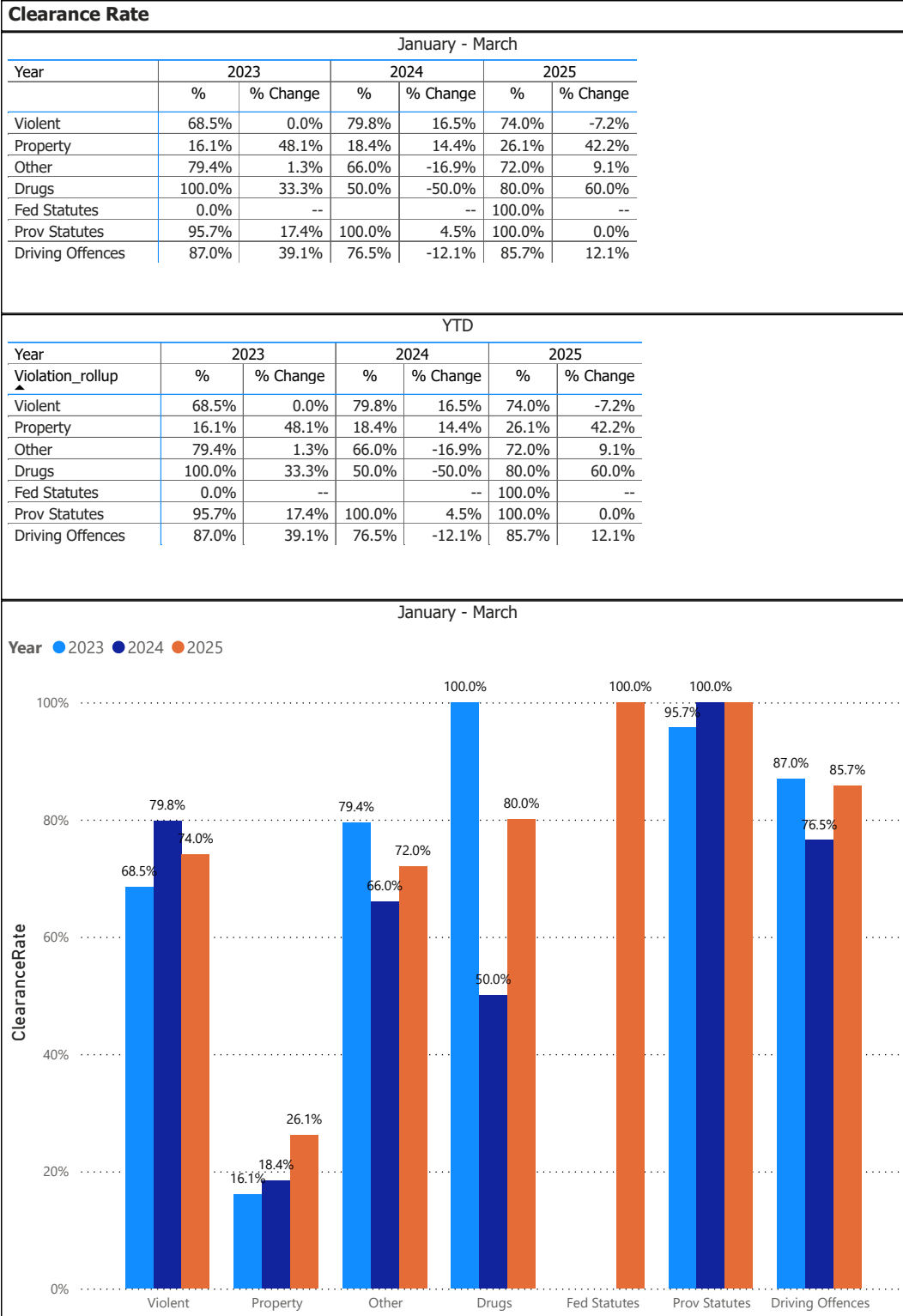

Detachment: 3S - HAWKESBURY

Location code(s): 3S00 - HAWKESBURY

Area(s): ALL

Data source date:  
22-Apr-2025

Report Generated on:  
24-Apr-2025 10:32:46 AM

**OPP Detachment Board Report  
Records Management System  
January - March 2025**

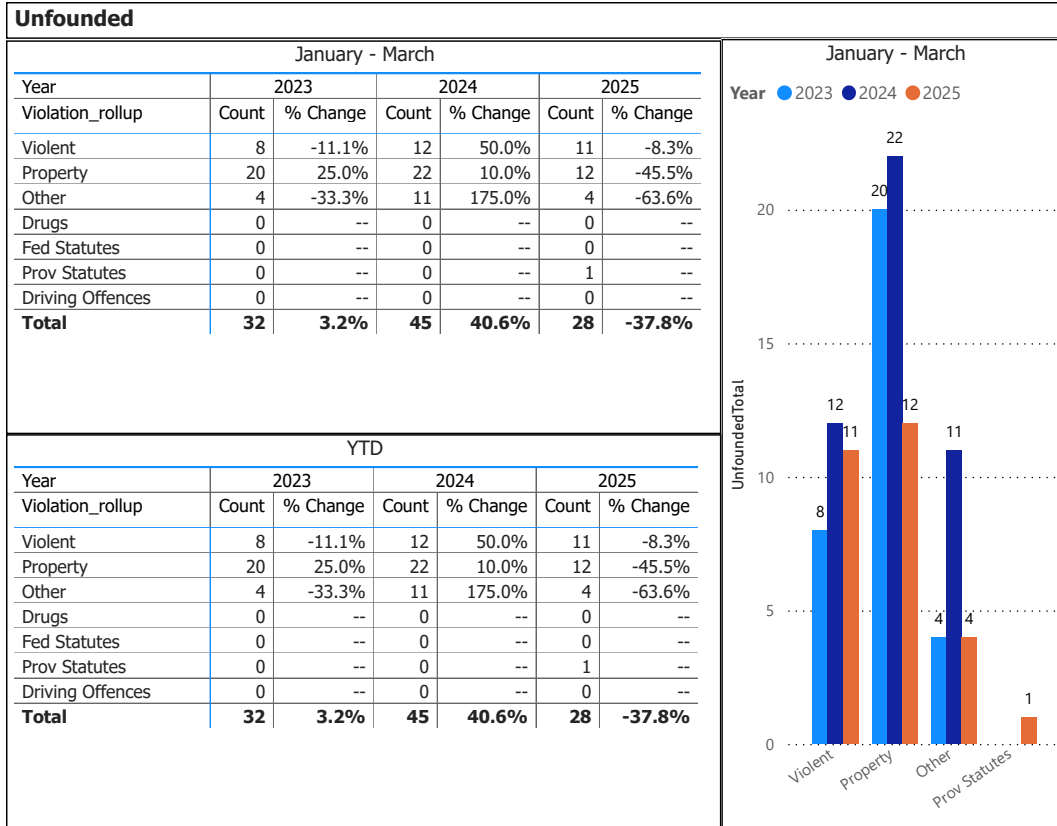

Detachment: 3S - HAWKESBURY  
Location code(s): 3S00 - HAWKESBURY

Area(s): ALL  
Data source date:  
22-Apr-2025

Report Generated on:  
24-Apr-2025 10:32:46 AM

**OPP Detachment Board Report**  
**Records Management System**  
**January - March 2025**

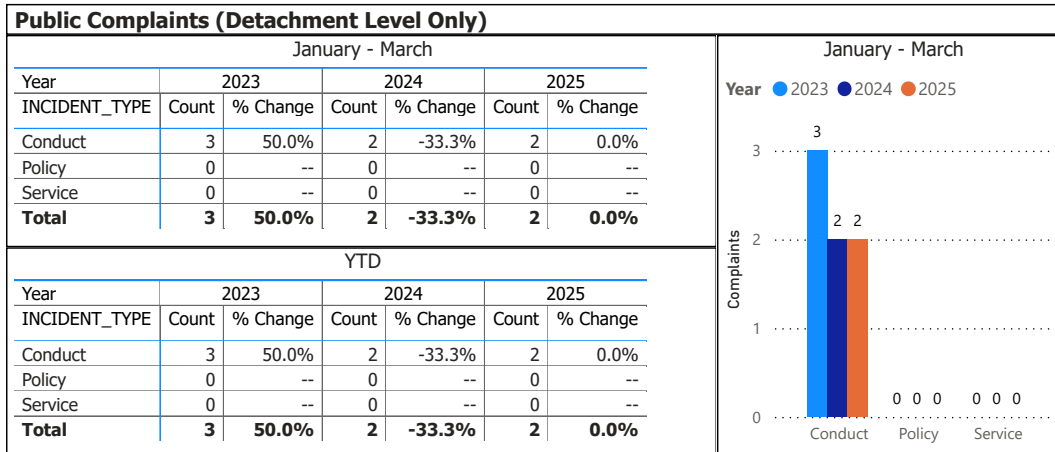

Data source: RMS Data Feed  
Ontario Provincial Police, Professional Standards Bureau Commander Reports - File Manager System  
Data source date:  
22-Apr-2025

**Daily Activity Reporting**

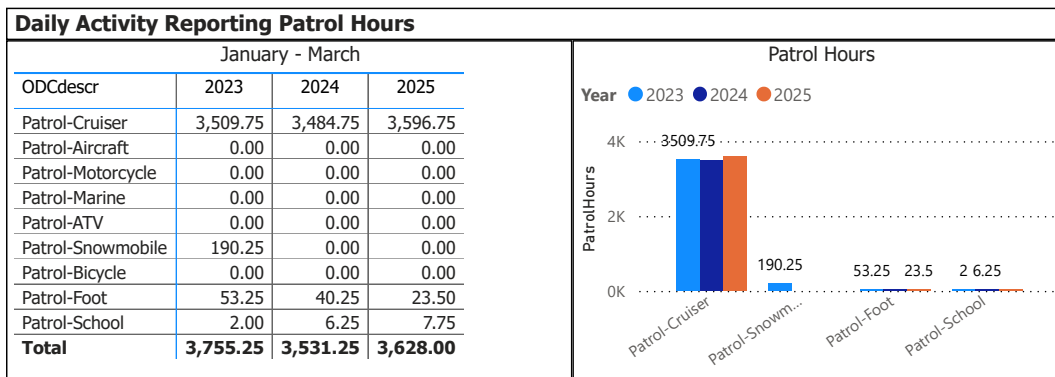

Data source (Daily Activity Reporting System) date:  
22-Apr-2025

Detachment: 3S - HAWKESBURY  
Location code(s): 3S00 - HAWKESBURY

Data source date:  
22-Apr-2025

Report Generated on:  
24-Apr-2025 10:32:46 AM

# OPP Detachment Board Report Records Management System January - March 2025

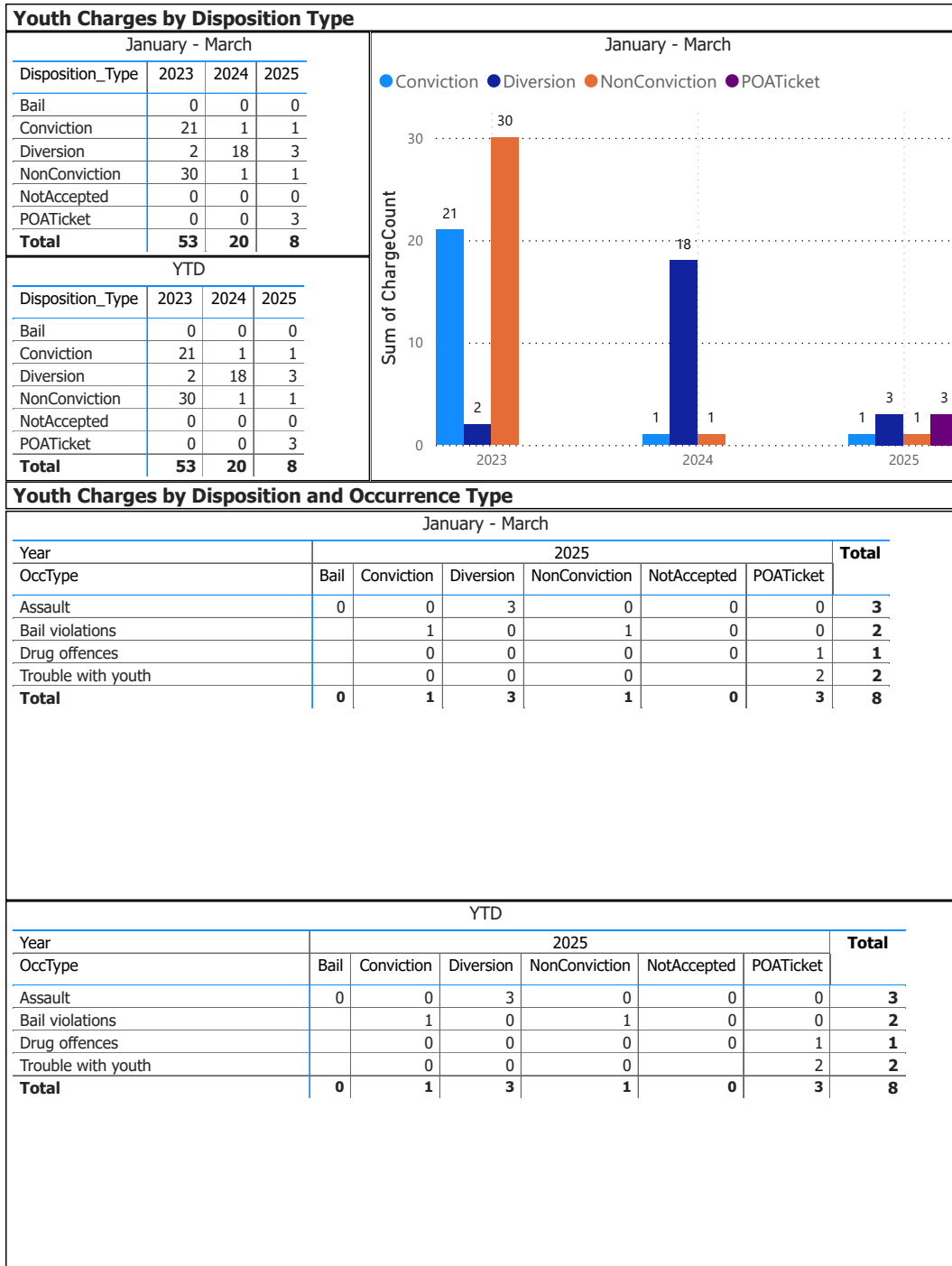

The tables and chart on this page present summarized youth charges by disposition and occurrence type that have been recorded in the OPP Niche RMS application. Of note... the Niche data sourced for this report page only lists youth charges that have had a disposition type entered against them. Therefore, please be aware that the counts of youth charges entries on this report page are under stating the potential sum of youth charges that are in OPP Niche RMS.

Detachment: 3S - HAWKESBURY

Location code(s): 3S00 - HAWKESBURY

Area(s): ALL

Data source date:  
22-Apr-2025

Report Generated on:  
24-Apr-2025 10:39:58 AM

**OPP Detachment Board Report  
Records Management System  
January - March 2025**

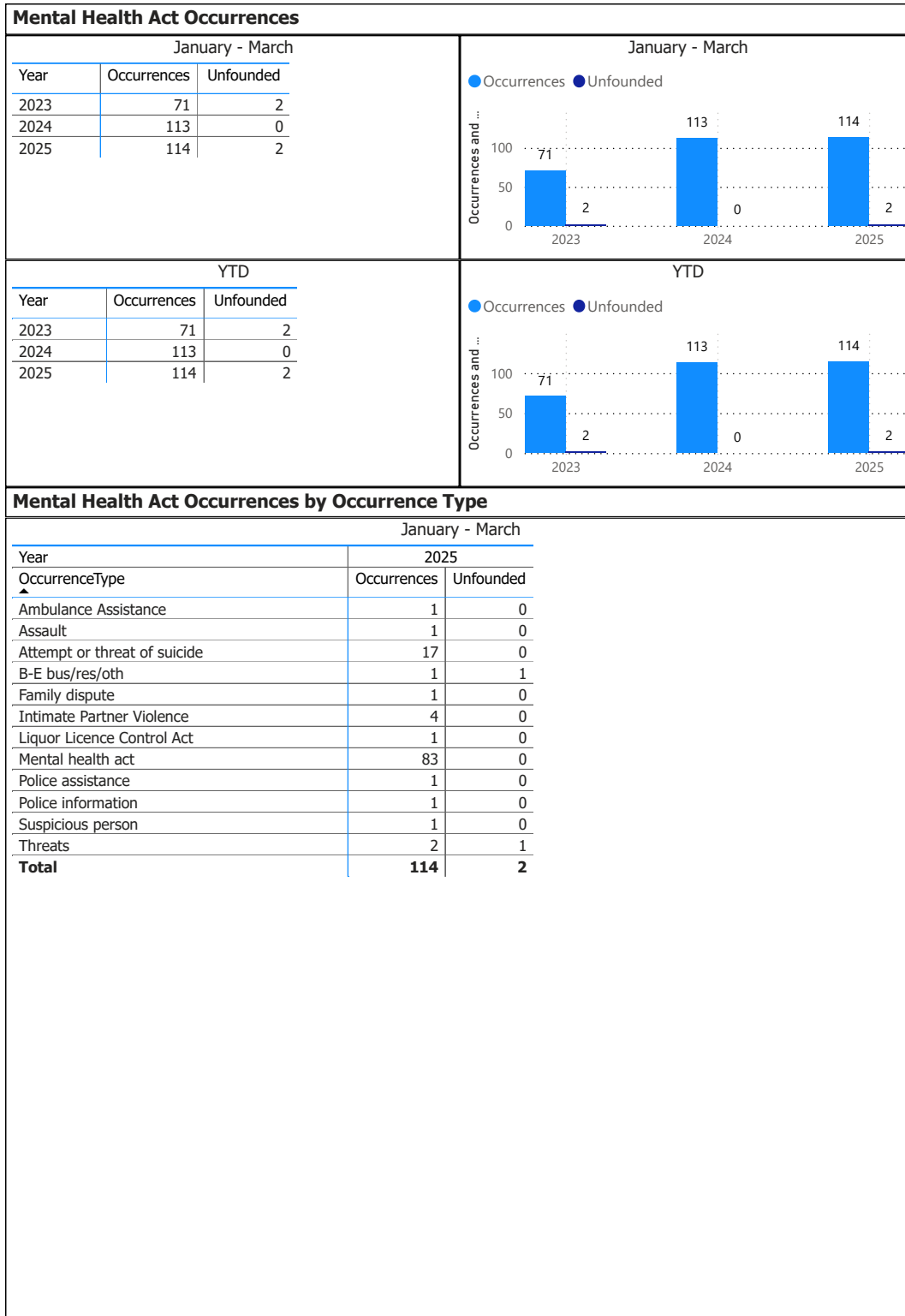

Detachment: 3S - HAWKESBURY

Location code(s): 3S00 - HAWKESBURY

Area(s): ALL

Data source date:  
22-Apr-2025

Report Generated on:  
24-Apr-2025 10:32:46 AM

**OPP Detachment Board Report  
Records Management System  
January - March 2025**

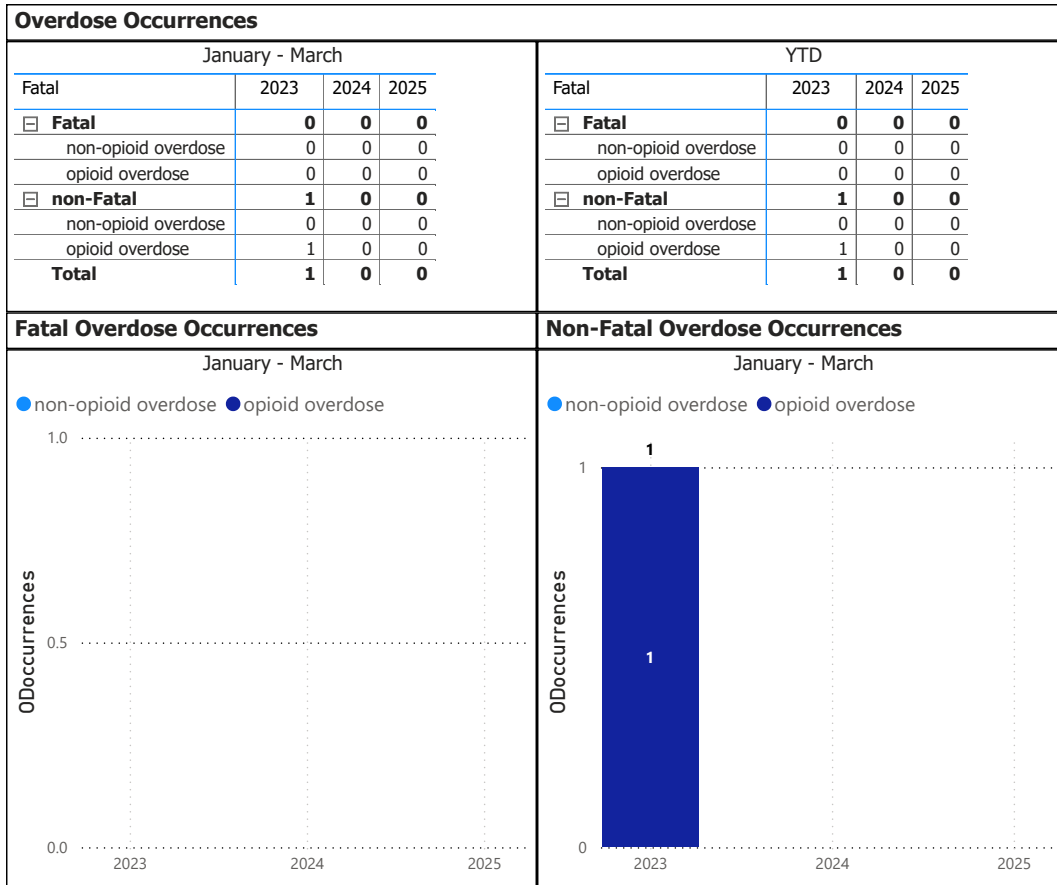

Detachment: 3S - HAWKESBURY  
Location code(s): 3S00 - HAWKESBURY

Area(s): ALL  
Data source date:  
22-Apr-2025

Report Generated on:  
24-Apr-2025 10:32:46 AM

## OPP Detachment Board Report Records Management System January - March 2025

### Referrals to Victim Service Agencies by Year

January - March			
Year	Offered	Accepted	% Accepted
2023	213	74	34.4%
2024	295	141	47.3%
2025	309	112	36.1%

	YTD		
Year	Offered	Accepted	% Accepted
2023	213	74	34.4%
2024	295	141	47.3%
2025	309	112	36.1%

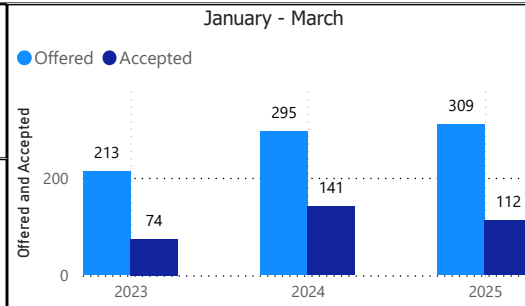

### Referrals to Victim Service Agencies by Occurrence Type

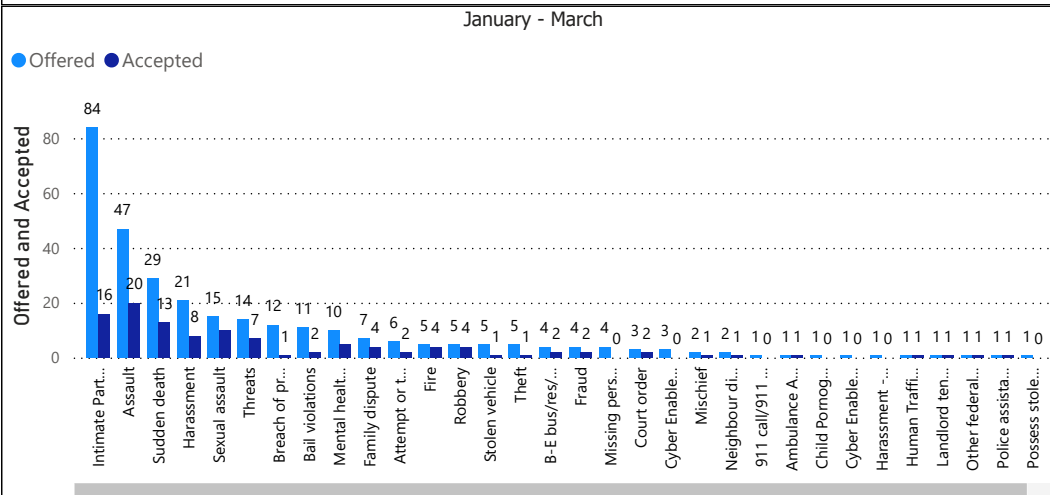

### Referrals Accepted (%) by Age Group

January - March			
PersonAgeRange	2023	2024	2025
	3.4%	8.1%	
11 - 16	100.0%	60.0%	26.7%
17 - 25	83.3%	92.9%	41.3%
26 - 45	100.0%	95.2%	34.4%
46 - 65	100.0%	97.4%	34.1%
6 - 10	100.0%	100.0%	50.0%
Over 65	100.0%	83.3%	48.3%
Under 6	100.0%		0.0%

	YTD		
PersonAgeRange	2023	2024	2025
	3.4%	8.1%	
11 - 16	100.0%	60.0%	26.7%
17 - 25	83.3%	92.9%	41.3%
26 - 45	100.0%	95.2%	34.4%
46 - 65	100.0%	97.4%	34.1%
6 - 10	100.0%	100.0%	50.0%
Over 65	100.0%	83.3%	48.3%
Under 6	100.0%		0.0%

### Referrals Not Offered

January - March			
ServicesNotOfferedReason	2023	2024	2025
	0	0	0
	0	0	0
Victim deceased or unable to respond	2	3	0
Victim resides outside Ontario	0	0	1

	YTD		
ServicesNotOfferedReason	2023	2024	2025
	0	0	0
	0	0	0
Victim deceased or unable to respond	2	3	0
Victim resides outside Ontario	0	0	1

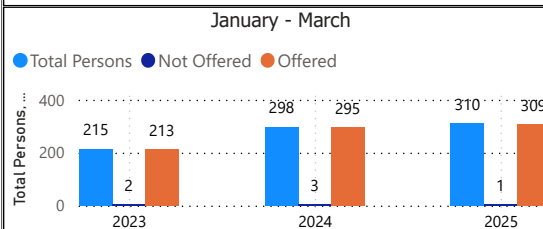

**Detachment: 3S - HAWKESBURY**

Location code(s): 3S00 - HAWKESBURY

Area(s): ALL

**Data source date:**

22-Apr-2025

Report Generated on:

24-Apr-2025 10:32:46 AM

**OPP Detachment Board Report**  
Report Information Page

**Report Data Source Information:**

**Data Sources Utilized**

- Niche RMS – CTSB Data Feed
- Collision Reporting System (eCRS)
- POIB File Manager
- Daily Activity Reporting System

**Niche RMS**

RMS data presented in this report is dynamic in nature and any numbers may change over time as the OPP continue to investigate and solve crime.

The following report tabs acquire their data from the OPP Niche RMS – CTSB Data Feed

- Complaints (Public Complaints Section Only)
- Charges
- Warnings
- Violent Crime
- Property Crime
- Drug Crime
- Clearance Rate
- Unfounded
- Other Crime
- Youth Charges
- MHA – Mental Health Act
- Overdose
- Victim Services

**Collision Reporting System (eCRS)**

Traffic related data for Collisions and Fatalities are collected from the OPP eCRS application.

The following report tabs acquire their data from the OPP eCRS (Collision Reporting System)

- Collisions
- Fatalities

**DAR (Daily Activity Reporting)**

Patrol hours are collected from the OPP DAR application.

The following report tabs acquire their data from the OPP DAR (Daily Activity Reporting)

- Complaints (Patrol Hours Section Only)